

# TENTATIVE PARCEL MAP (PHASED)

# CAMINO STATION

CITY OF SACRAMENTO  
CALIFORNIA

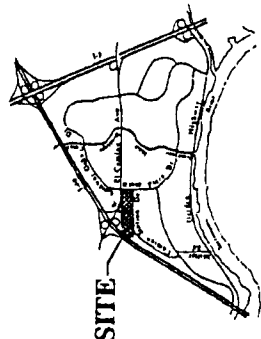
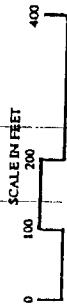

VICINITY MAP

- UTILITIES (SERVICES):**
- WATER - City of Sacramento
  - SEWER - City of Sacramento
  - Electricity - City of Sacramento
  - Gas - National West American District
  - EXHIBITION - S.M.U.D.
  - Fire District - City of Sacramento
  - School District - Natomas School District
  - Park District - City of Sacramento

WEST EL CAMINO TRAVEL PARK  
(Highway Commercial)

WEST EL CAMINO AVENUE

LOT A  
COMMON AREA  
14.37 Acres (Net)

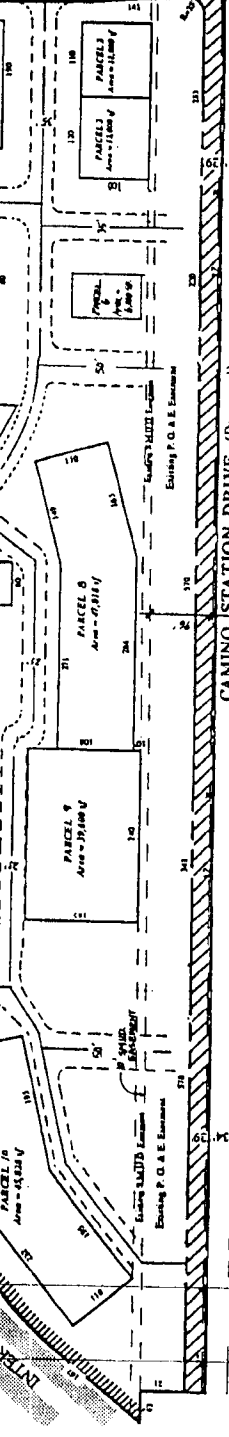

Proposed School & Park Site

WEST

NATOMAS

CAMINO STATION DRIVE (Proposed)

SUBDIVISION

(Proposed)

**NOTES:**

- Beard Drake, Professional Geomatics Inc., 4390 Woodway Parkway, Livermore, CA 94550
- Subdivider: Central Station Services, P.O. Box 1774, Fair Oaks, CA 95628-1774
- The JUSTICE Companies, 4700 Woodway Woods Way, Fair Oaks, CA 95628 (916) 981-7676
- Engineer: ARCADIS, 2877 Arroyo (Grove), Sacramento, CA 95825 (916) 486-2000
- Assessor: Assessor's Office, 225-4220-833, SR 39, Parcel of 771, 0010-003 & 031, Exhibits Zoning & Use, Application Form 1, Shopping Center (P.U.D.), Market of Parcel, Existing, Proposed, 1/0 Parcel plus Existing, LOT 7, Common Area

**LEGEND**

- Common "No Access" Limited
- Proposed Right of Way
- Existing Parcel Block
- Existing Sewer
- Existing Water
- Proposed ROW
- Access Easement (Included in Common Area)

The JUSTICE Companies  
Civil Engineers / Planners  
4390 Woodway Parkway  
Fair Oaks, California 95628  
Phone: 916-981-7676, Fax: 916-981-3122  
JANUARY 1999

S.A.S. 10/01/99